

THE KOLKATA MUNICIPAL CORPORATION
BUILDING PERMIT
 No. 13/22/13
 Date: 13-12-2013
 Building No. 13/22/13
 For: **Subir Kumar Basu**
 Building Department

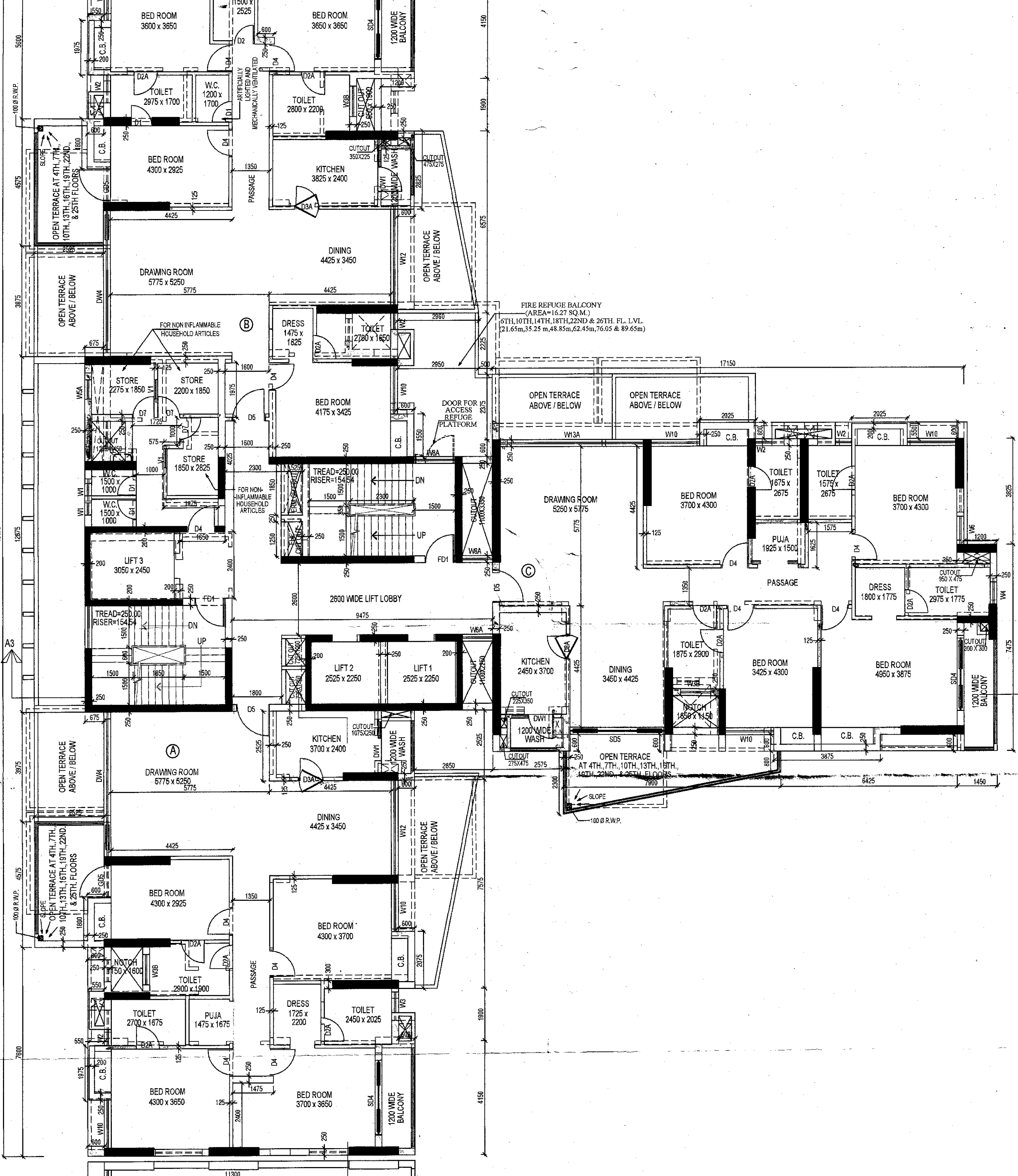

TYPICAL FLOOR PLAN
 (4TH, 7TH, 10TH, 13TH, 16TH, 19TH, 22ND,
 & 25TH FLOORS)

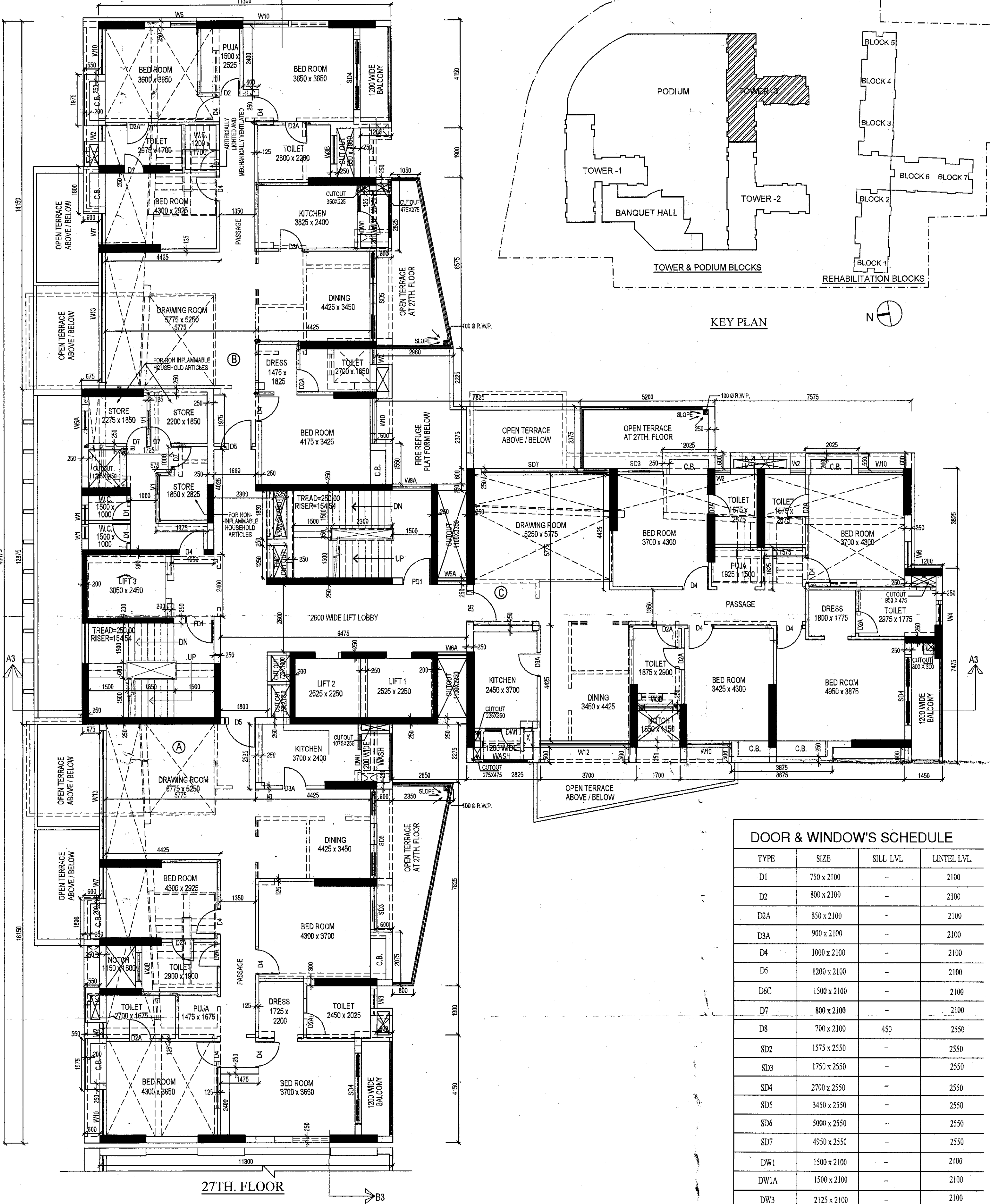

27TH FLOOR

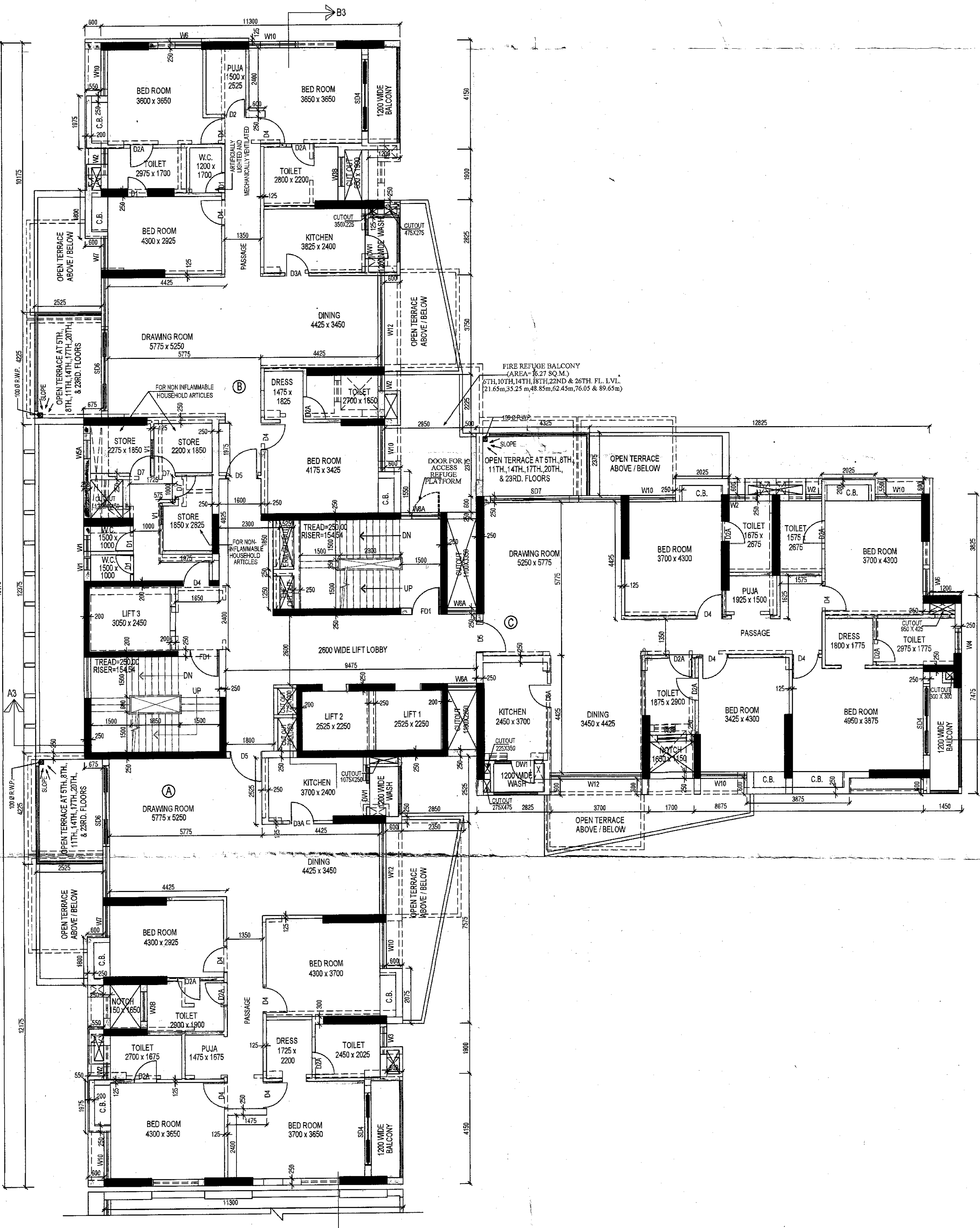

TYPICAL FLOOR PLAN
 (5TH, 8TH, 11TH, 14TH, 17TH, 20TH,
 & 23RD FLOORS)

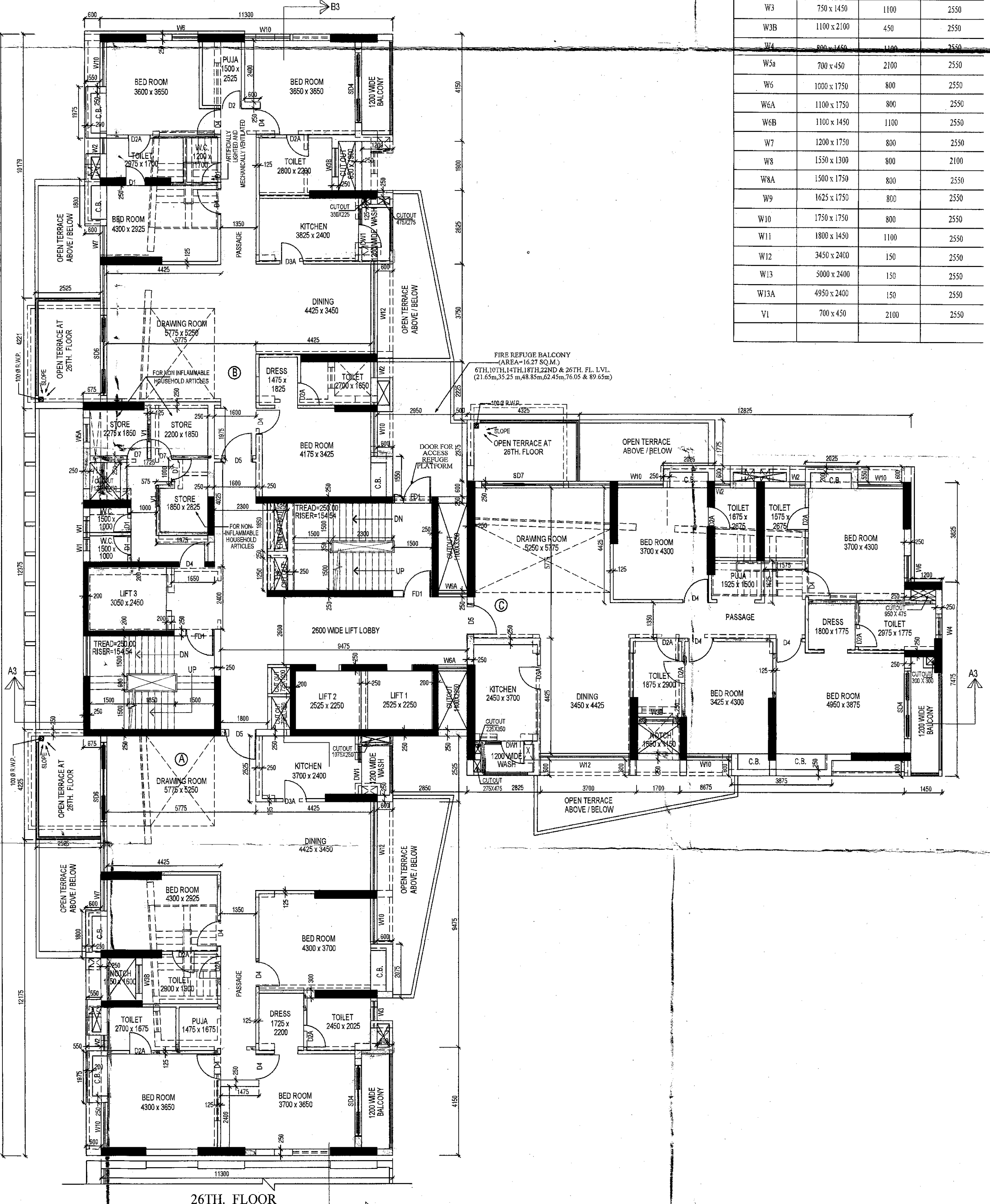

26TH FLOOR

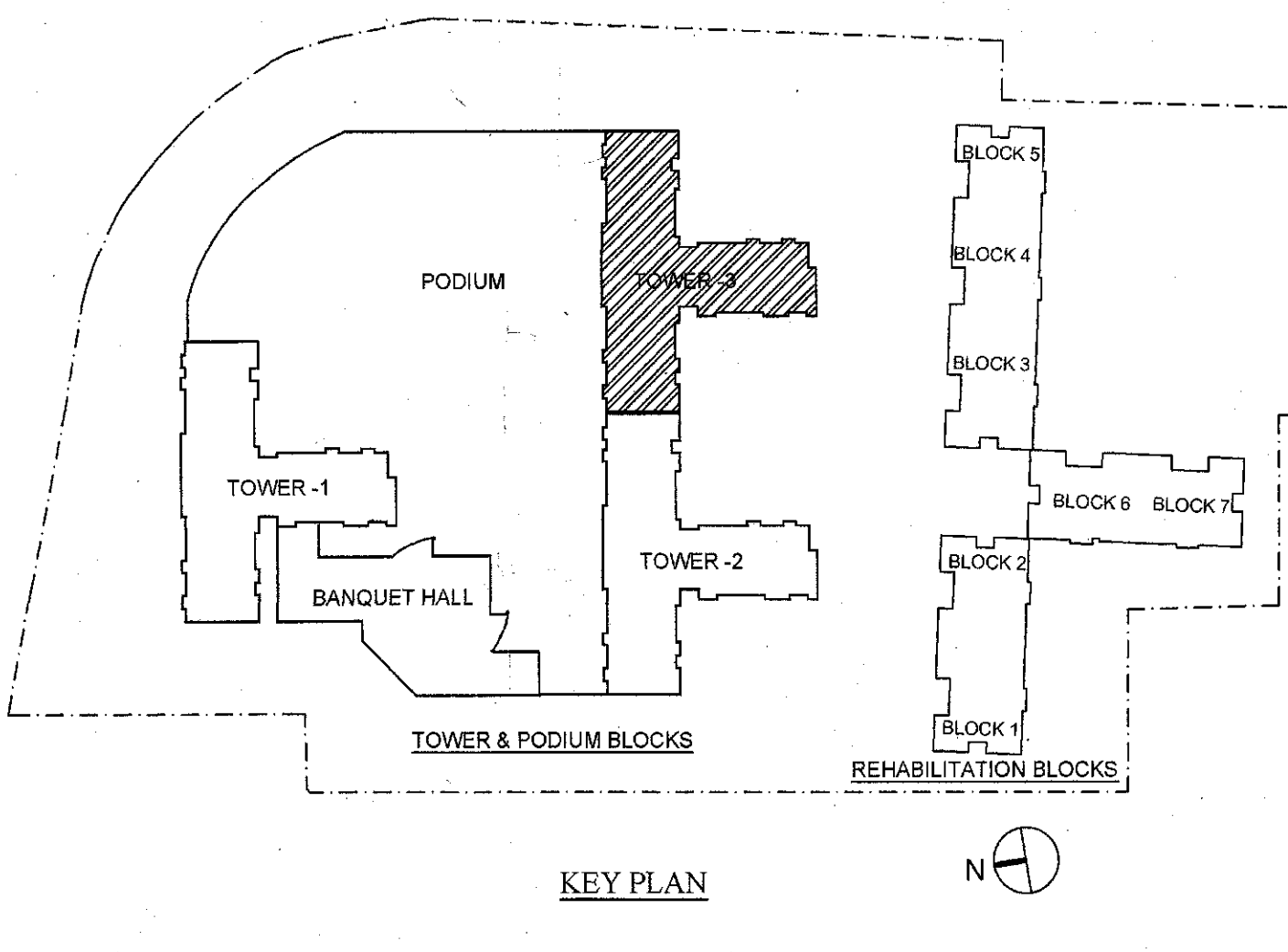

KEY PLAN

TYPE	SIZE	ILL. LVL.	LATHE. LVL.
D1	750 x 2100	-	2100
D2	800 x 2100	-	2100
D3A	850 x 2100	-	2100
D4A	900 x 2100	-	2100
D5	950 x 2100	-	2100
D6	1000 x 2100	-	2100
D7	1050 x 2100	-	2100
D8	1100 x 2100	450	2550
D9	1150 x 2100	-	2550
D10	1200 x 2100	-	2550
D11	1250 x 2100	-	2550
D12	1300 x 2100	-	2550
D13	1350 x 2100	-	2550
D14	1400 x 2100	-	2550
D15	1450 x 2100	-	2550
D16	1500 x 2100	-	2550
D17	1550 x 2100	-	2550
D18	1600 x 2100	-	2550
D19	1650 x 2100	-	2550
D20	1700 x 2100	-	2550
D21	1750 x 2100	-	2550
D22	1800 x 2100	-	2550
D23	1850 x 2100	-	2550
D24	1900 x 2100	-	2550
D25	1950 x 2100	-	2550
D26	2000 x 2100	-	2550
D27	2050 x 2100	-	2550
D28	2100 x 2100	-	2550
D29	2150 x 2100	-	2550
D30	2200 x 2100	-	2550
D31	2250 x 2100	-	2550
D32	2300 x 2100	-	2550
D33	2350 x 2100	-	2550
D34	2400 x 2100	-	2550
D35	2450 x 2100	-	2550
D36	2500 x 2100	-	2550
D37	2550 x 2100	-	2550
D38	2600 x 2100	-	2550
D39	2650 x 2100	-	2550
D40	2700 x 2100	-	2550
D41	2750 x 2100	-	2550
D42	2800 x 2100	-	2550
D43	2850 x 2100	-	2550
D44	2900 x 2100	-	2550
D45	2950 x 2100	-	2550
D46	3000 x 2100	-	2550
D47	3050 x 2100	-	2550
D48	3100 x 2100	-	2550
D49	3150 x 2100	-	2550
D50	3200 x 2100	-	2550
D51	3250 x 2100	-	2550
D52	3300 x 2100	-	2550
D53	3350 x 2100	-	2550
D54	3400 x 2100	-	2550
D55	3450 x 2100	-	2550
D56	3500 x 2100	-	2550
D57	3550 x 2100	-	2550
D58	3600 x 2100	-	2550
D59	3650 x 2100	-	2550
D60	3700 x 2100	-	2550
D61	3750 x 2100	-	2550
D62	3800 x 2100	-	2550
D63	3850 x 2100	-	2550
D64	3900 x 2100	-	2550
D65	3950 x 2100	-	2550
D66	4000 x 2100	-	2550
D67	4050 x 2100	-	2550
D68	4100 x 2100	-	2550
D69	4150 x 2100	-	2550
D70	4200 x 2100	-	2550
D71	4250 x 2100	-	2550
D72	4300 x 2100	-	2550
D73	4350 x 2100	-	2550
D74	4400 x 2100	-	2550
D75	4450 x 2100	-	2550
D76	4500 x 2100	-	2550
D77	4550 x 2100	-	2550
D78	4600 x 2100	-	2550
D79	4650 x 2100	-	2550
D80	4700 x 2100	-	2550
D81	4750 x 2100	-	2550
D82	4800 x 2100	-	2550
D83	4850 x 2100	-	2550
D84	4900 x 2100	-	2550
D85	4950 x 2100	-	2550
D86	5000 x 2100	-	2550
D87	5050 x 2100	-	2550
D88	5100 x 2100	-	2550
D89	5150 x 2100	-	2550
D90	5200 x 2100	-	2550
D91	5250 x 2100	-	2550
D92	5300 x 2100	-	2550
D93	5350 x 2100	-	2550
D94	5400 x 2100	-	2550
D95	5450 x 2100	-	2550
D96	5500 x 2100	-	2550
D97	5550 x 2100	-	2550
D98	5600 x 2100	-	2550
D99	5650 x 2100	-	2550
D100	5700 x 2100	-	2550
D101	5750 x 2100	-	2550
D102	5800 x 2100	-	2550
D103	5850 x 2100	-	2550
D104	5900 x 2100	-	2550
D105	5950 x 2100	-	2550
D106	6000 x 2100	-	2550
D107	6050 x 2100	-	2550
D108	6100 x 2100	-	2550
D109	6150 x 2100	-	2550
D110	6200 x 2100	-	2550
D111	6250 x 2100	-	2550
D112	6300 x 2100	-	2550
D113	6350 x 2100	-	2550
D114	6400 x 2100	-	2550
D115	6450 x 2100	-	2550
D116	6500 x 2100	-	2550
D117	6550 x 2100	-	2550
D118	6600 x 2100	-	2550
D119	6650 x 2100	-	2550
D120	6700 x 2100	-	2550
D121	6750 x 2100	-	2550
D122	6800 x 2100	-	2550
D123	6850 x 2100	-	2550
D124	6900 x 2100	-	2550
D125	6950 x 2100	-	2550
D126	7000 x 2100	-	2550
D127	7050 x 2100	-	2550
D128	7100 x 2100	-	2550
D129	7150 x 2100	-	2550
D130	7200 x 2100	-	2550
D131	7250 x 2100	-	2550
D132	7300 x 2100	-	2550
D133	7350 x 2100	-	2550
D134	7400 x 2100	-	2550
D135	7450 x 2100	-	2550
D136	7500 x 2100	-	2550
D137	7550 x 2100	-	2550
D138	7600 x 2100	-	2550
D139	7650 x 2100	-	2550
D140	7700 x 2100	-	2550
D141	7750 x 2100	-	2550
D142	7800 x 2100	-	2550
D143	7850 x 2100	-	2550
D144	7900 x 2100	-	2550
D145	7950 x 2100	-	2550
D146	8000 x 2100	-	2550
D147	8050 x 2100	-	2550
D148	8100 x 2100	-	2550
D149	8150 x 2100	-	2550
D150	8200 x 2100	-	2550
D151	8250 x 2100	-	2550
D152	8300 x 2100	-	2550
D153	8350 x 2100	-	2550
D154	8400 x 2100	-	2550
D155	8450 x 2100	-	2550
D156	8500 x 2100	-	2550
D157	8550 x 2100	-	2550
D158	8600 x 2100	-	2550
D159	8650 x 2100	-	2550
D160	8700 x 2100	-	2550
D161	8750 x 2100	-	2550
D162	8800 x 2100	-	2550
D163	8850 x 2100	-	2550
D164	8900 x 2100	-	2550
D165	8950 x 2100	-	2550
D166	9000 x 2100	-	2550
D167	9050 x 2100	-	2550
D168	9100 x 2100	-	2550
D169	9150 x 2100	-	2550
D170	9200 x 2100	-	2550
D171	9250 x 2100	-	2550
D172	9300 x 2100	-	2550
D173	9350 x 2100	-	2550
D174	9400 x 2100	-	2550
D175	9450 x 2100	-	2550
D176	9500 x 2100	-	2550
D177	9550 x 2100	-	2550
D178	9600 x 2100	-	2550
D179	9650 x 2100	-	2550
D180	9700 x 2100	-	2550
D181	9750 x 2100	-	2550
D182	9800 x 2100	-	2550
D183	9850 x 2100	-	2550
D184	9900 x 2100	-	2550
D185	9950 x 2100	-	2550
D186	10000 x 2100	-	2550
D187	10050 x 2100	-	2550
D188	10100 x 2100	-	2550
D189	10150 x 2100	-	2550
D190	10200 x 2100	-	2550
D191	10250 x 2100	-	2550
D192	10300 x 2100	-	2550
D193	10350 x 2100	-	2550
D194	10400 x 2100	-	2550
D195	10450 x 2100	-	2550
D196	10500 x 2100	-	2550
D197	10550 x 2100	-	2550
D198	10600 x 2100	-	2550
D199	10650 x 2100	-	2550
D200	10700 x 2100	-	2550
D201	10750 x 2100	-	2550
D202	10800 x 2100	-	2550
D203	10850 x 2100	-	2550
D204	10900 x 2100	-	2550
D205	10950 x 2100	-	2550
D206	11000 x 2100	-	2550
D207	11050 x 2100	-	2550
D208	11100 x 2100	-	2550
D209	11150 x 2100	-	2550
D210	11200 x 2100	-	2550
D211	11250 x 2100	-	2550
D212	11300 x 2100	-	2550
D213	11350 x 2100	-	2550
D214	11400 x 2100	-	2550
D215	11450 x 2100	-	2550
D216	11500 x 2100	-	2550
D217	11550 x 2100	-	2550
D218	11600 x 2100	-	2550
D219	11650 x 2100	-	2550
D220	11700 x 2100	-	2550
D221	11750 x 2100	-	2550
D222	11800 x 2100	-	2550
D223	11850 x 2100	-	2550
D224	11900 x 2100	-	2550
D225	11950 x 2100	-	2550
D226	12000 x 2100	-	2550
D227	12050 x 2100	-	2550
D228	12100 x 2100	-	2550
D229	12150 x 2100	-	2550
D230	12200 x 2100	-	2550
D231	12250 x 2100	-	2550
D232	12300 x 2100	-	2550
D233	12350 x 2100	-	2550
D234	12400 x 2100	-	2550
D235	12450 x 2100	-	2550
D236	12500 x 2100	-	2550
D237	12550 x 2100	-	2550
D238	12600 x 2100	-	2550
D239	12650 x 2100	-	2550
D240	12700 x 2100	-	2550
D241	12750 x 2100	-	2550
D242	12800 x 2100	-	2550
D243	12850 x 2100	-	2550
D244	12900 x 2100	-	2550
D245	12950 x 2100	-	2550
D246	13000 x 2100	-	2550
D247	13050 x 2100	-	2550
D248	13100 x 2100	-	2550
D249	13150 x 2100	-	2550
D250	13200 x 2100	-	2550
D251	13250 x 2100	-	2550
D252	13300 x 2100	-	2550
D253	13350 x 2100	-	2550
D254	13400 x 2100	-	2550
D255	13450 x 2100	-	2550
D256	13500 x 2100	-	2550
D257	13550 x 2100	-	2550
D258	13600 x 2100	-	2550
D259	13650 x 2100	-	2550
D260	13700 x 2100	-	2550
D261	13750 x 2100	-	2550
D262	13800 x 2100	-	2550
D263	13850 x 2100	-	2550
D264	13900 x 2100	-	2550
D265	13950 x 2100	-	2550
D266	14000 x 2100	-	2550
D267	14050 x 2100	-	2550
D268	14100 x 2100	-	2550
D269	14150 x 2100	-	2550
D270	14200 x 2100	-	2550
D271			

Plan for Water Supply arrangement including SEMI G. & O. H. reservoirs should be submitted at the Office of the Ex-Engineer Water Supply and the sanction obtained before proceeding with the work of Water Supply any deviation may lead to disconnection/termination.

No rain water pipe should be fixed or discharged on Road or Footpath. Drainage plan should be submitted at the Borough Executive Engineer's Office and the sanction obtained before proceeding with the drainage work.

A suitable pump has to be provided i.e. pumping unfiltered water for the distribution to the flushing cisterns and urinals in the building incase unfiltered water from street main is not available.

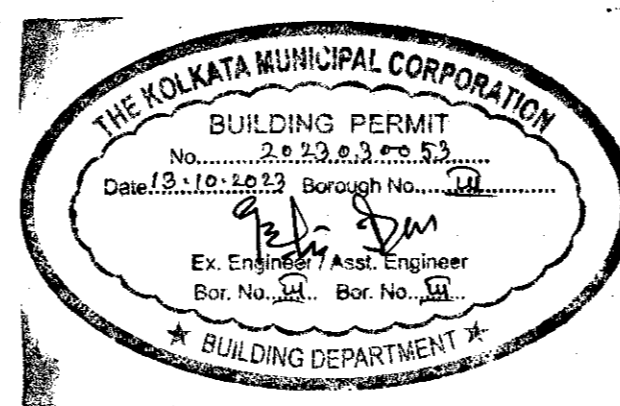

Recommended by M. R. S. Meeting No. 615 Item No. 10/23-24 Dated 13.04.2013

DEVIATION WOULD MEAN DEMOLITION Design of all Structural Members including that of the foundation should conform to Standards specified in the National Building Code of India.

All Building Materials to necessary & construction should conform to standard specified in the National Building Code of India.

CONSTRUCTION SITE SHALL BE MAINTAINED TO PREVENT MOSQUITO BREEDING AS REQUIRED UNDER (1) & (2) OF CIVIL ACT 1980 IN SUCH MANNER SO THAT ALL WATER COLLECTION & PARTICULARLY LIFT WELLS, WATS, BASEMENT CURING SITES, OPEN RECEPTACLES ETC. MUST BE EMPTIED COMPLETELY TWICE A WEEK.

The building materials that will be stacked on Road/Passage or Footpath beyond 3-months or after construction of G. Floor, whichever is earlier may be seized forthwith by the K.M.C. at the cost and risk of the owner.

Before starting any Construction the site must conform with the plans sanctioned and all the conditions as proposed in the plan should be fulfilled. The validity of the written permission to execute the work is subject to the above conditions.

THE SANCTION IS VALID UP TO 15.10.2014

APPROVED BY: H.B.S. Dated: 13.04.2013

KOLKATA MUNICIPAL CORPORATION BUILDING DEPTT. PLANS APPROVED U/R 78 (2a) & (2b) of B.P. BUILDING RULES 1980. B.P. No. 101. Br. No. 101. Ex. Engr. (Civil) Bor. No. 101.

Non-Commencement of Erection/Re-Erection within Five year will Require Fresh Application for Sanction

Approved subject to Compliance of regulation of West Bengal Fire Services, if any.

The sanction refers to the proposed portion shown in red and the Executive Engineers makes no admission as to the correctness of the plan.

Necessary steps should be taken for the safety of the lives of the adjoining public and private properties during construction.

RESIDENTIAL BUILDING

Building Department Borough-III, K.M.C. Date: 13.04.2013. Sign: H.B.S. / Concern: Not Verified